

## **Add/Delete Images**

**Note:** The aim here is to familiarize you adding, deleting and replacing images of your website.

**(First step – log into CMS.)**

## **Image Uploads**

Upload your new images to the contact sever, so that you can load them into your website.

1. Click '**Add/Delete Images**' (Left of page).

2. At the top of the window there is a text box with a '**browse**' button next to it. Note: you can only upload one JPG image at a time.

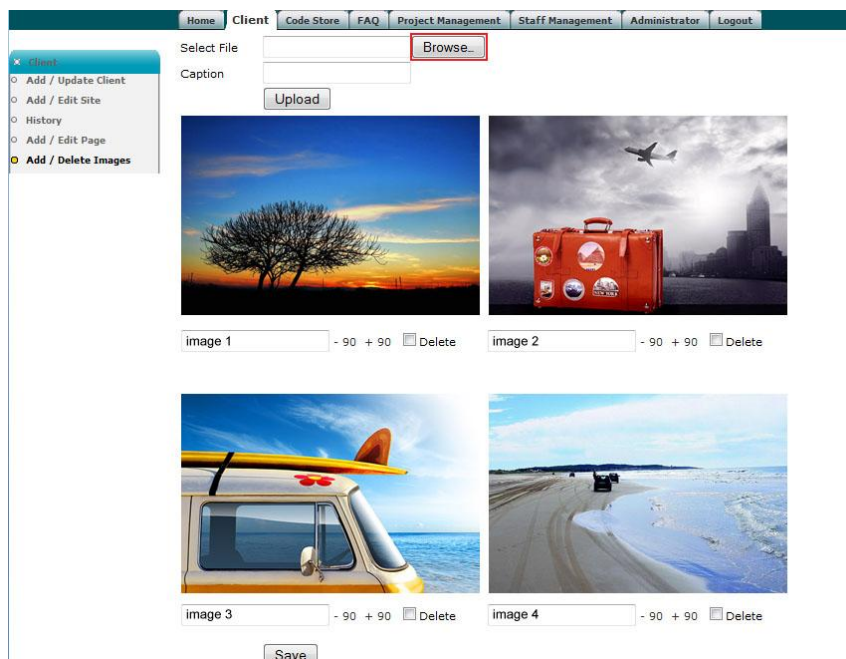

3. Locate your file, and then click '**open**'.

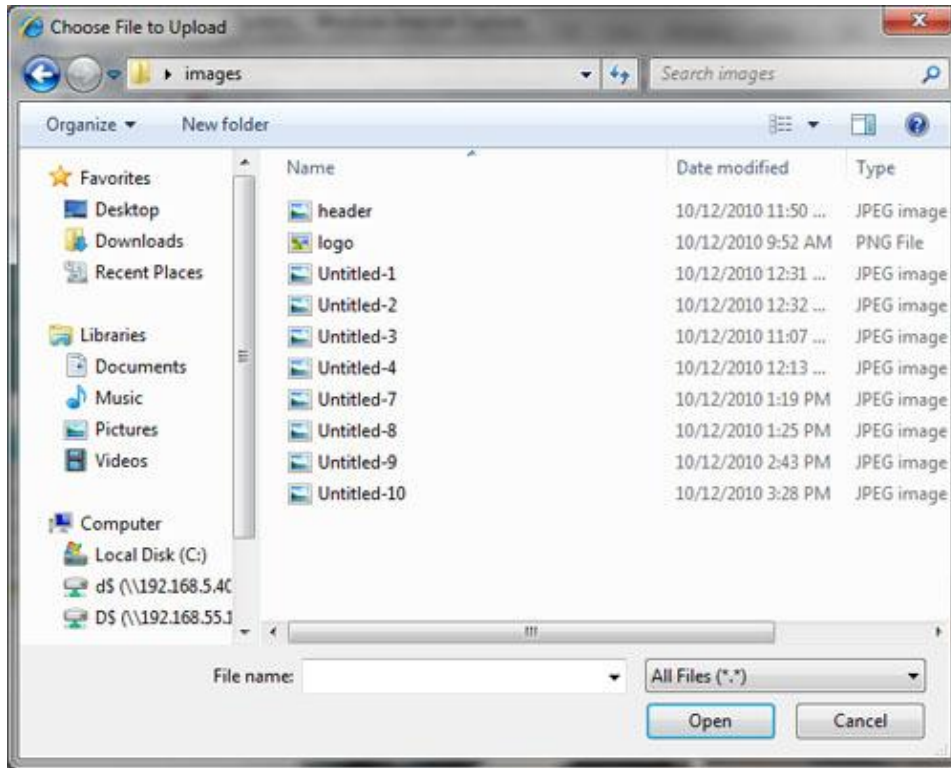

4. Add some text in the caption box if needed, then click '**upload**'.

5. Repeat the 6 steps until you have all your images uploaded. Once all uploaded click '**Save**' at the bottom of the page.

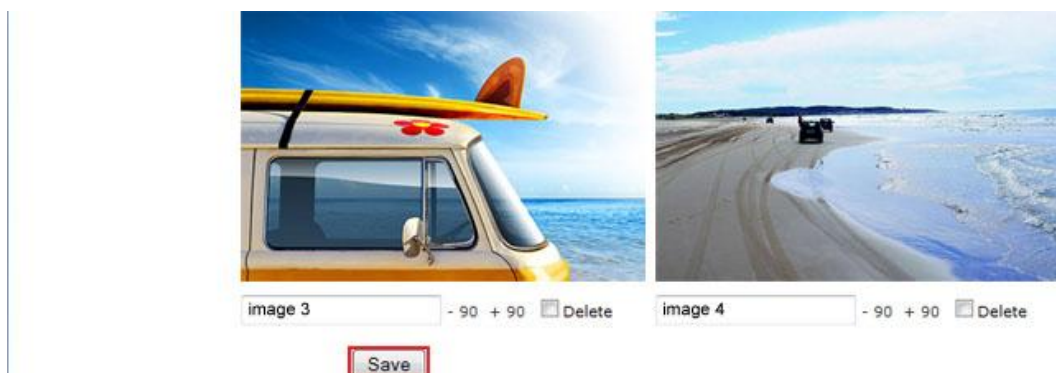

- Click '**Add / Edit Page**' (at left on the page) to go back the list of all of your website pages.

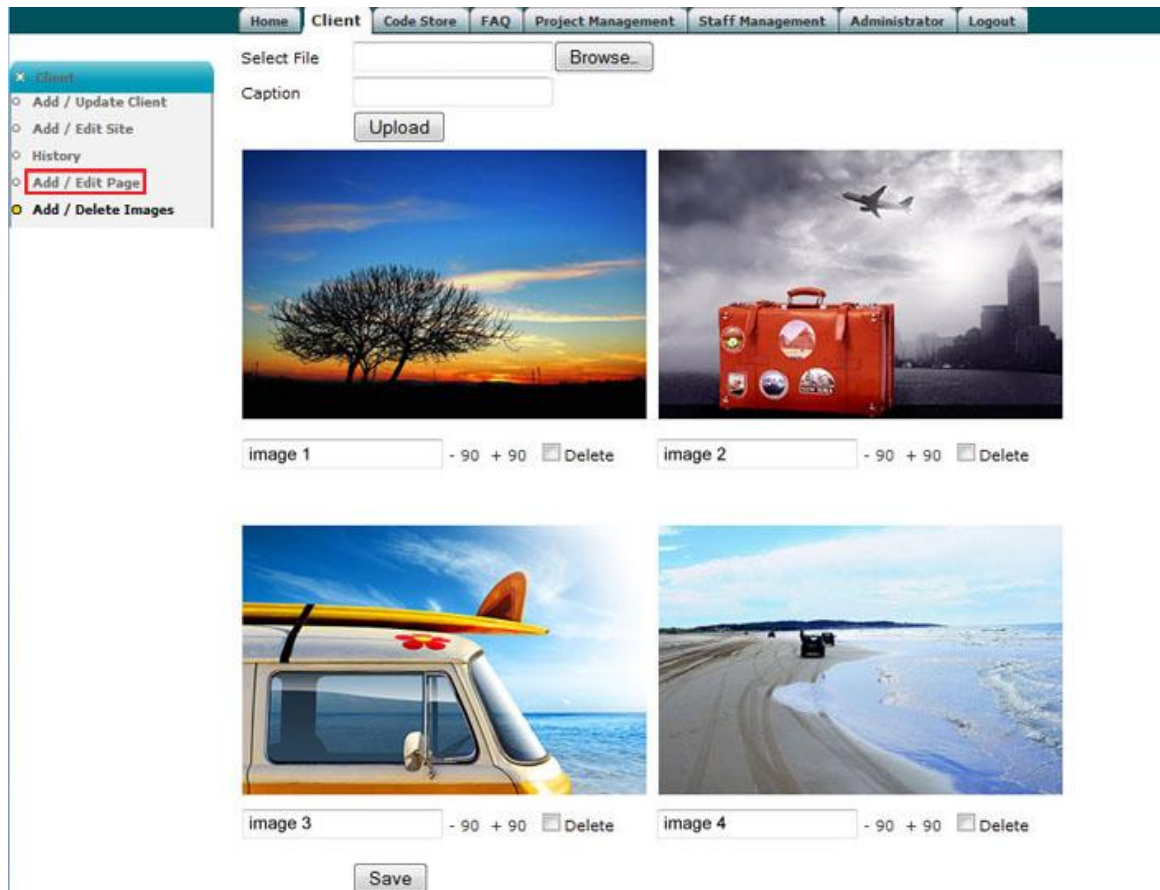

- Click '**Manage Page Contents**' to access the page you want to Change.

Page Title	Page Type	Parent Page	Sort Order	Is Hidden	Manage Page Contents
GoogleAc	Normal page	Menu Root	1	False	Manage Page Contents
Home	Normal page	Menu Root	10	False	Manage Page Contents
Facilities	Normal page	Menu Root	20	False	Manage Page Contents
Local Attractions	Normal page	Menu Root	30	False	Manage Page Contents
Events Calendar	Event & Calendar	Menu Root	40	False	Manage Page Contents
Accommodation	Normal page	Menu Root	50	False	Manage Page Contents
-Studio Units	Normal page	Accommodation	51	False	Manage Page Contents
-Deluxe Units	Normal page	Accommodation	52	False	Manage Page Contents
-Family Units	Normal page	Accommodation	53	False	Manage Page Contents
-Ensuite Sites	Normal page	Accommodation	54	False	Manage Page Contents

8. Click '**Edit Text**' or the title of the page e.g. '**Facilities**'.

## Add an Image

9. Just drag the image from the right hand side image list box into the text area.

## **Delete an Image**

10. Click on the image which you want to delete, and then press the '**Delete button**' on the '**Keyboard**'.

Note: **Do not** use the '**Delete**' on the screen! It is to delete the whole page webpage section.

## **Replace an Image**

11. Delete the image which you want to replace, and then drag the new one from image list box on the right into the same position of text edit box.